

Technology co-adoption patterns in the Swiss residential building sector

Maria A. Hecher
Claudia R. Binder
Gloria Serra Coch
Susan Mühlemeier

HERUS, EPFL

20
Km

February 1, 2024

InnoNet-Energy

Diffusion of innovation
in the energy landscape:
The role of supply
and demand-side
network effects for
integrated energy
management systems

**EPFL****ENERGIE
ZUKUNFT
SCHWEIZ****Protoscar**

Schweizerische Eidgenossenschaft
Confédération suisse
Confederazione Svizzera
Confederaziun svizra

Bundesamt für Energie BFE

EPFL

Prof. Claudia R. Binder
 Dr. Maria Anna Hecher
 Glòria Serra Coch
 Pablo Martinez
 Dr. Susan Mühlemeier



ENERGIE
 ZUKUNFT
 SCHWEIZ

Stefan Liechti
 Marisa Timm



Protoscar

Ilaria Besozzi
 Maximilian Philippi

Energy management systems

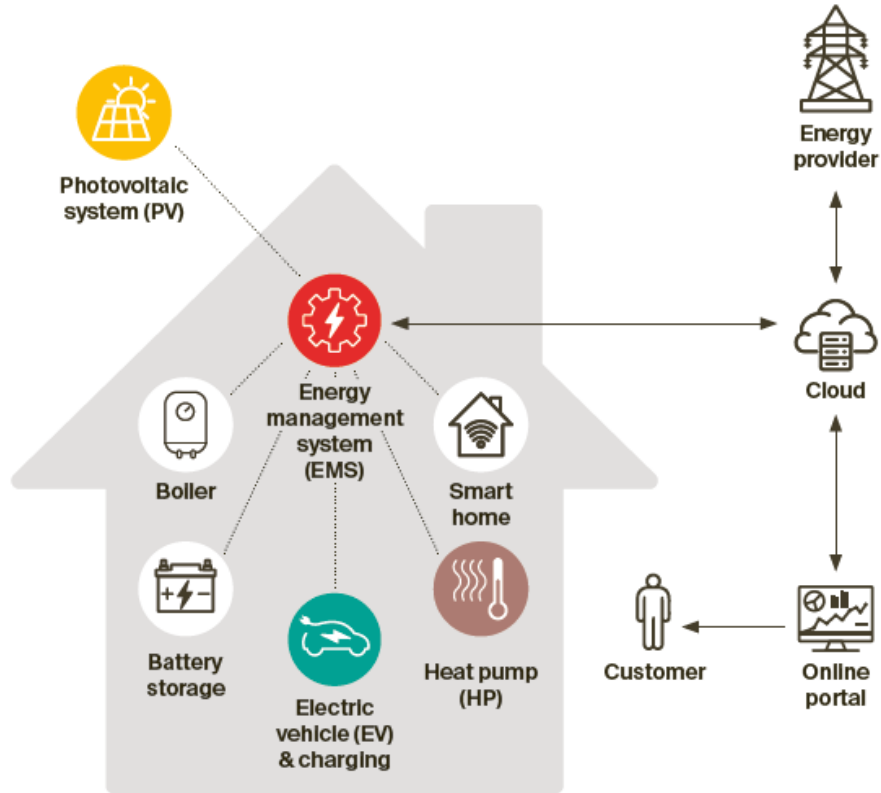

Energy technology adoption survey in 2022

40'000 Swiss households who recently registered PV and EV (2019-2022)



Schweizerische Eidgenossenschaft
Confédération suisse
Confederazione Svizzera
Confederaziun svizra

Bundesamt für Energie BFE



Schweizerische Eidgenossenschaft
Confédération suisse
Confederazione Svizzera
Confederaziun svizra

Bundesamt für Strassen ASTRA



4'850 Swiss households in sample

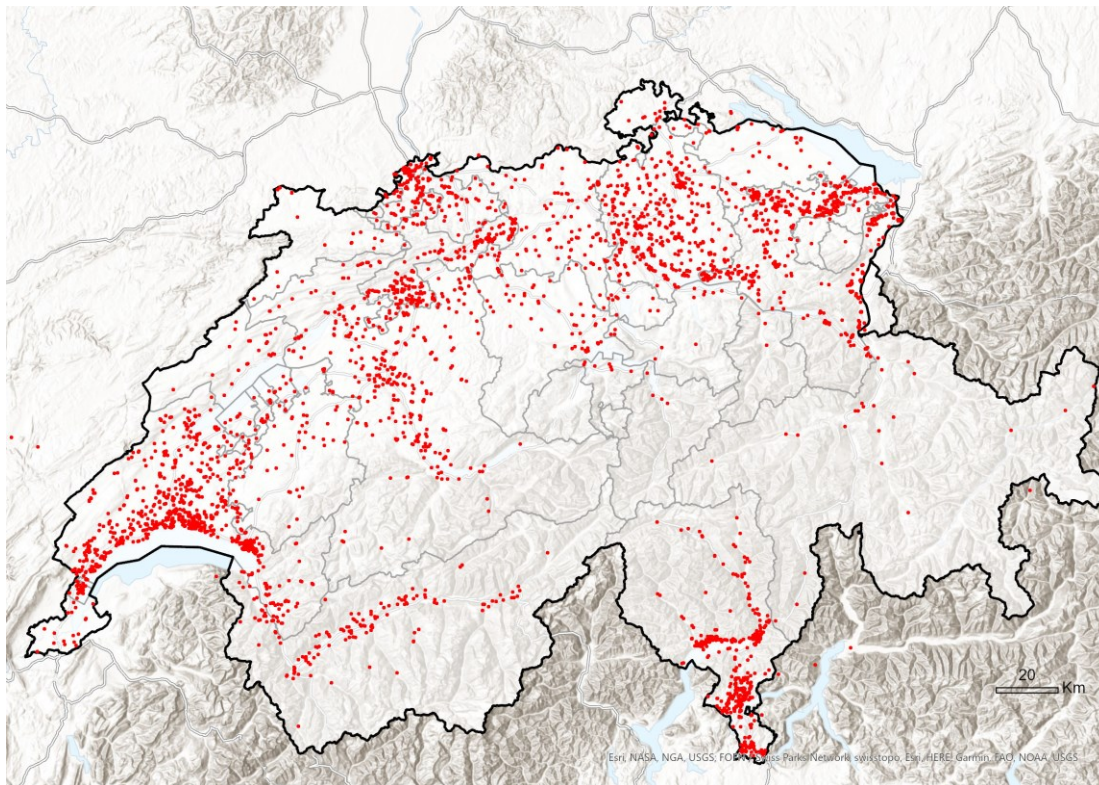

German speaking part

SG/ST

ZH

...

25%

11%

11%

French speaking part

VD

BE/VS
/FRGE/JU
/NE

25%

14%

2%

Italian speaking part

TI



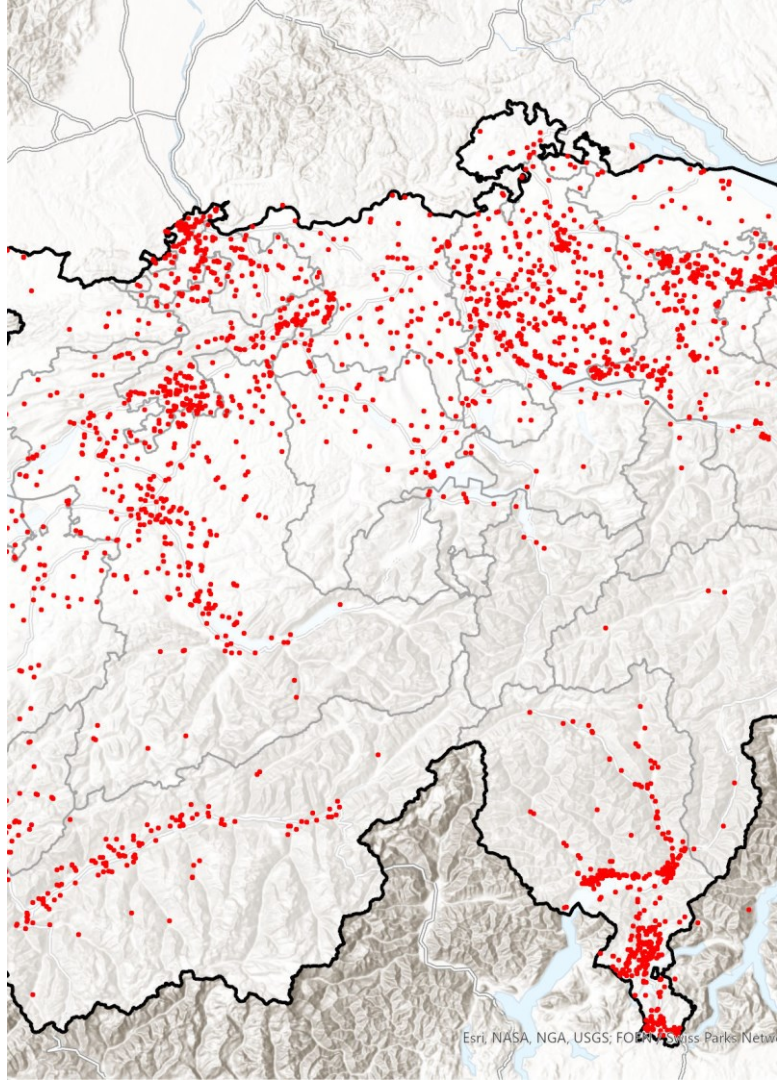

12%

Esri, NASA, NGA, USGS, FOIA, Swiss Parked Network swisstopo, Esri, HERE, Garmin, FAO, NOAA, USGS





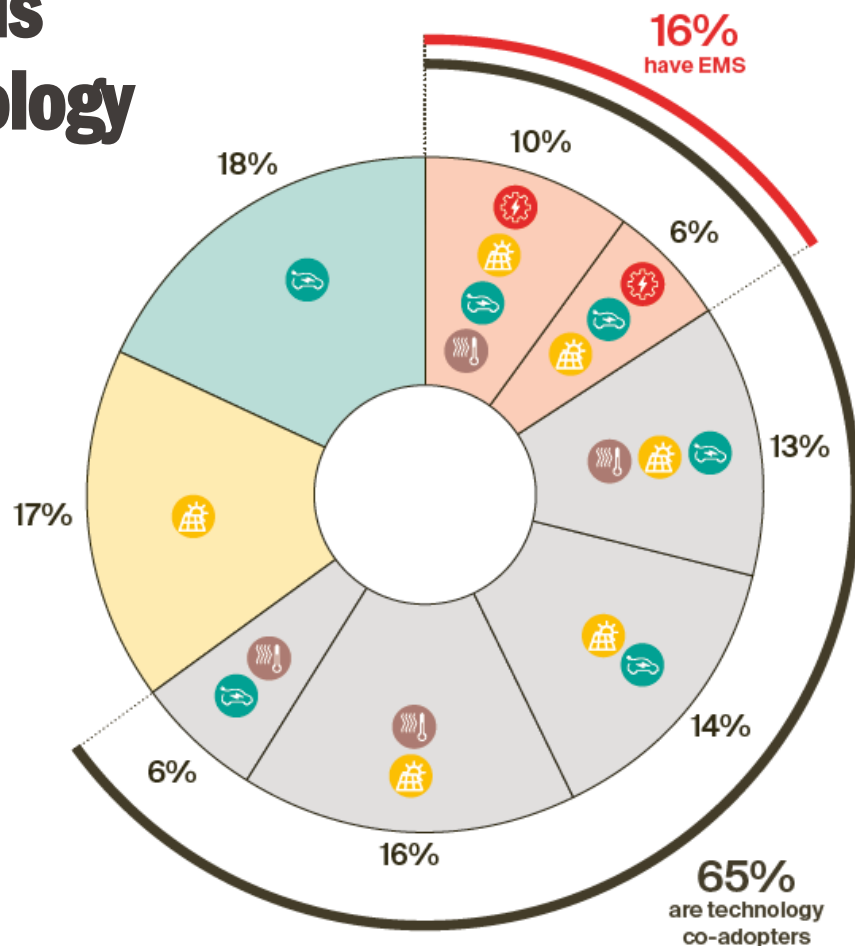

Energy technology co-adoption patterns

65% of households are energy technology co-adopters

-  Heat Pump (HP)
-  Photovoltaic (PV)
-  Electric Vehicle (EV)
-  Energy management system (EMS)



16% have EMS and are fully engaged in the energy transition

-  Heat Pump (HP)
-  Photovoltaic (PV)
-  Electric Vehicle (EV)
-  Energy management system (EMS)

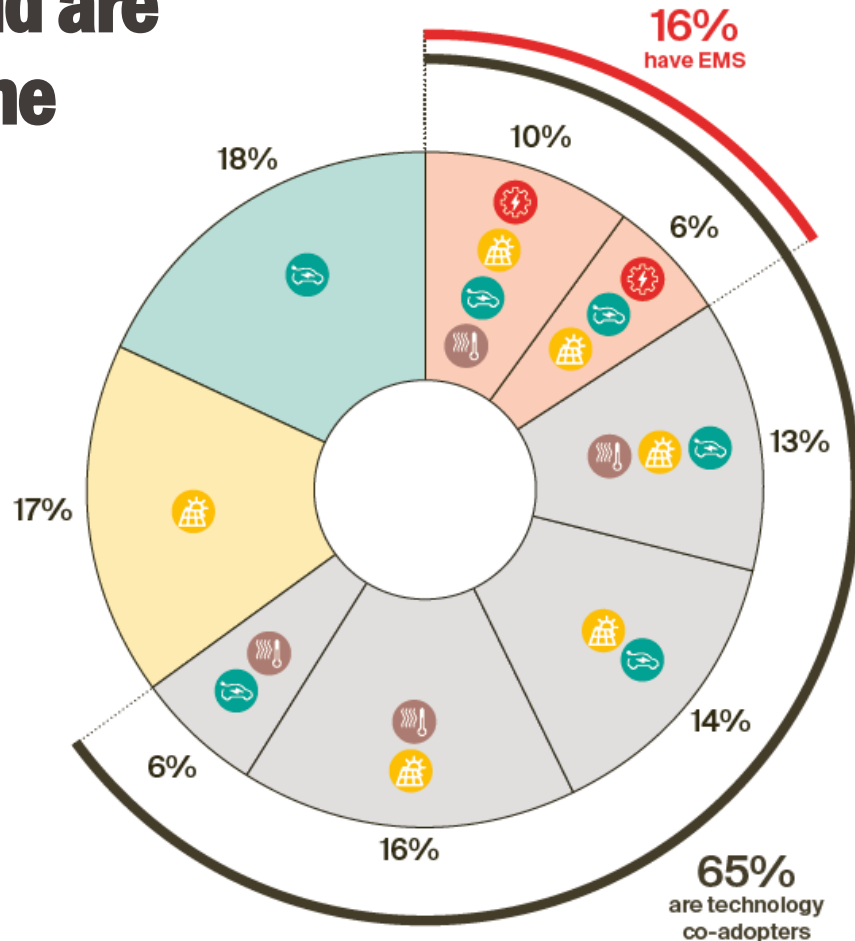

EMS mostly installed as a bundle with PV

Energy technology bundles

Installation at the same time

N=1480

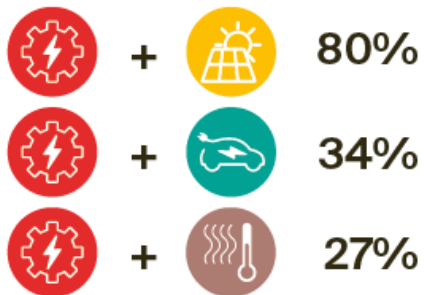

PV seems to be a trigger technology for EV

Energy technology bundles

Installation at the same time

N=1480

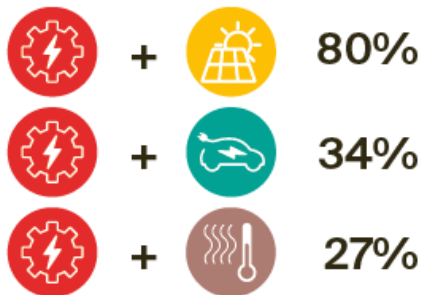

Sequence of energy technology adoption





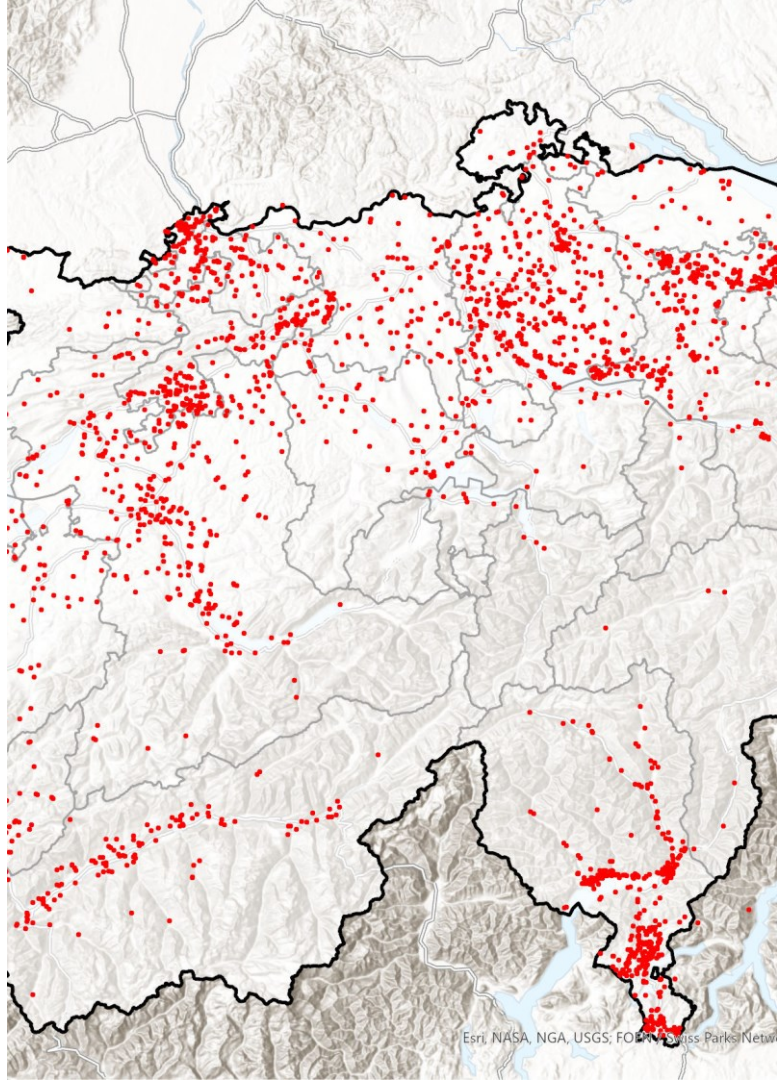

Profiles of energy technology adopters







■ Laboratory on Human-Environment Relations in Urban Systems

Esri, NASA, NGA, USGS, FOI, Swiss Parks Netw

Energy technology adopters are mostly homeowners

	Survey respondents who have...			
	 EMS, PV and EV N=1076	 only PV N=630	 only EV N=800	 Swiss population
Socio-demographics				
Mean age	56	61	50	43
Tertiary education level	47%	37%	51%	25%
Employed	74%	56%	82%	59%
Retired	22%	41%	15%	23%
Monthly household income > CHF 9000	61%	33%	56%	12%
Couple with children	61%	49%	48%	34%
Buildings				
Homeowners	98%	100%	62%	36%
Single-family building	82%	83%	44%	57%
Renovation with technology adoption	25%	24%	8%	-

Around one quarter adopt energy technologies with building renovation

	Survey respondents who have...			Swiss population
	 EMS, PV and EV N=1076	 only PV N=630	 only EV N=800	
Socio-demographics				
Mean age	56	61	50	43
Tertiary education level	47%	37%	51%	25%
Employed	74%	56%	82%	59%
Retired	22%	41%	15%	23%
Monthly household income > CHF 9000	61%	33%	56%	12%
Couple with children	61%	49%	48%	34%
Buildings				
Homeowners	98%	100%	62%	36%
Single-family building	82%	83%	44%	57%
Renovation with technology adoption	25%	24%	8%	-



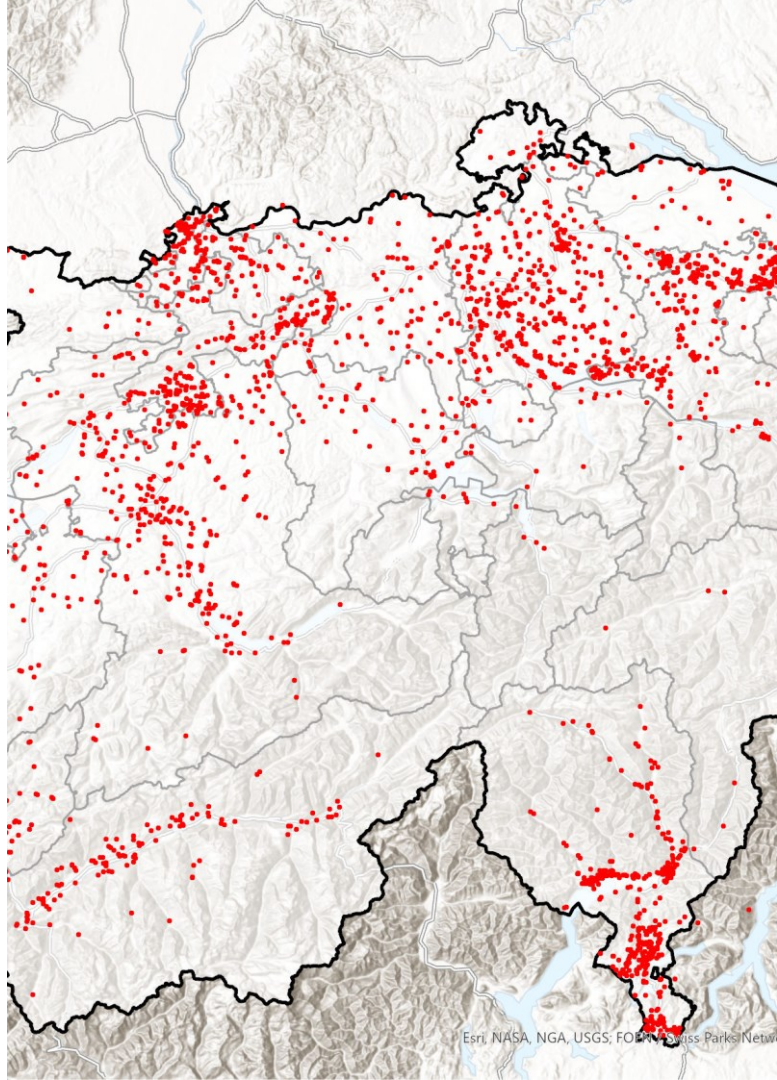

Recommendations

■ Laboratory on Human-Environment Relations in Urban Systems

Promote energy technology co-adoption through bundles



Offer technology bundles whenever PV installations or other large consumer technologies are purchased or registered.

Energy technology providers and energy utility companies are key.



Use windows of opportunities, especially moments when PV is installed, or when buildings are renovated.

Architects and engineers could raise awareness of integrating energy technologies.

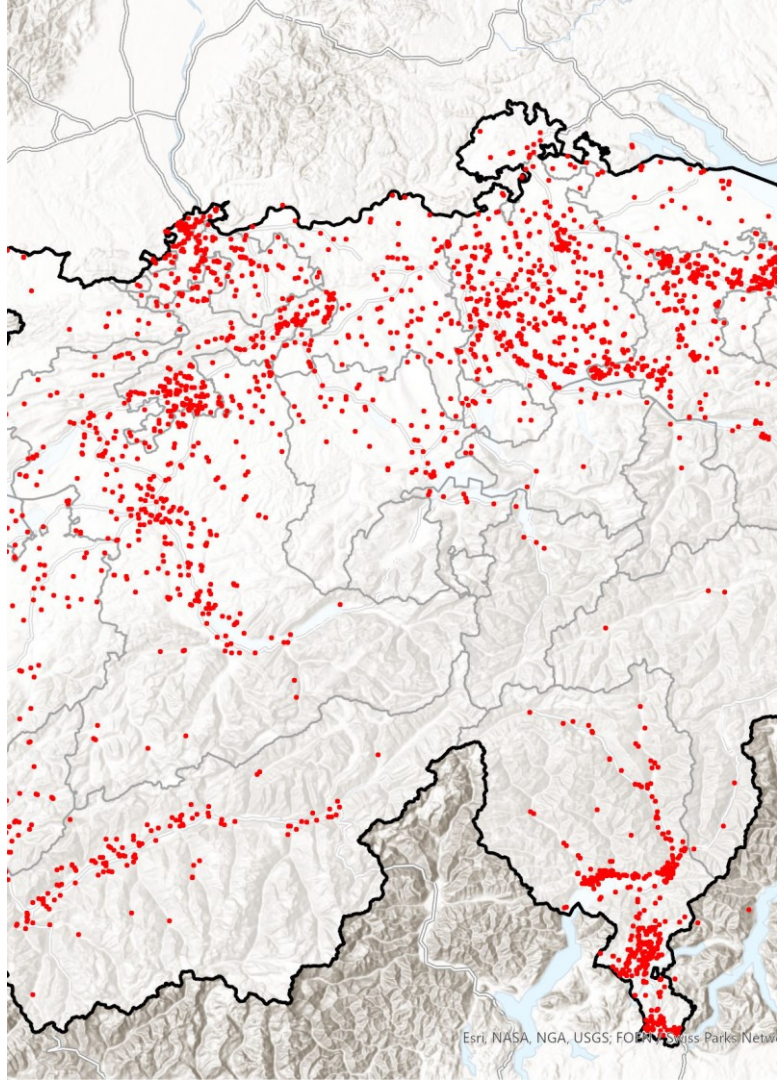

Thank you

Maria Anna HECHER

maria.hecher@epfl.ch

■ Laboratory on
Human-
Environment
Relations in
Urban Systems

Esri, NASA, NGA, USGS, FOI, Swiss Parks Netw